



INNOBIZ

Innovation
Business

듀발

Professional Hair Care System
Hanbang Luxury Dewval

Dewval 838

cnncos.co.kr



 C&N COSMETICS CO.,LTD
186-4, Nae-Dong, Ojeong-Gu, Secheon, Gyeonggi, Korea

Made in Korea

Dewval

Dewval 838

The end of trouble about hair loss
and hair growth by **DEWVAL**

듀발



Recommended by Mr. Jo Gyeong Hwan,
Korean actor in "The Jewel In The Palace" (Jewel in the Palace)



Dewval 838
Hair Conditioner

Dewval 838
Hair Shampoo

Dewval 838
Hair Clin

Scientific Solution for Hair-loss : Dewval

Approved by Korea Food & Drug Administration
Awarded invention patent (No. 0581316) of composite
for hair-restoring & preventing hair loss
from Korean Intellectual Property Office (Patent Bureau)

Dewval 838

Intensive Care

Dewval 838 Samdanmo



**Approved by Korea Food
& Drug Administration**

• Dewval 838 Hair Clon •

HanBang Hair Clon

Dewval 838 Hair Clon contains 16 oriental herbal extracts including Korean Ginseng and many scalp care ingredients. Korean Ginseng is rich in Saponins. Saponins are natural ingredient that help reduce the risk of cancer, prevent grey hair and improves blood circulation. Improved blood circulation encourages healthier hair follicles which as a result improves hair growth. Saponin has a moisturizing effect on skin. It reduce skin's discoloration, wrinkles and improves skin's elasticity thus helps to reduce dandruff, itching and hair loss.

Active Ingredients NET 180ml / 6.35 Fl. oz

Korean Ginseng Extract, Red Pepper Extract, Swertia Herb Extract, Aloe vera Gel, Tocopherol, Salicylic Acid, Ethanol, Water, etc.

How to Use

1. Before using this product, brush or massage the scalp with fingertips for about 3 minutes.
2. Spray Dewval 838 Hair Clon on scalp evenly.
3. For improved result, use together with Dewval 838 Hair Shampoo.
4. To feel results, use both Dewval 838 Hair Shampoo & Dewval 838 Hair Clon for at least 3 months continuously.
5. To see results, use both Dewval 838 Hair Shampoo & Dewval 838 Hair Clon for at least 6-18 months.



before



3months later



6months later

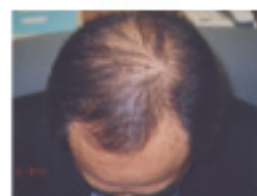

9months later



12months later



15months later

Regular Care

Dewval 838 Samdanmo Samdanmo

*Awarded invention patent (No. 0581316) of composite
for hair-restoring & preventing hair loss
from Korean Intellectual Property Office (Patent Bureau)*

• Dewval 838 Hair Shampoo •

HanBang Hair Shampoo

Dewval 838 Hair Shampoo contains 16 oriental herbal extracts including Korean Ginseng and many scalp care ingredients. Even though shampooing everyday, it doesn't injure the scalp and helps reduce dandruff, itching and hair-loss. Also it improves blood circulation of the scalp and encourages healthier hair follicles which as a result improves hair growth.

Active Ingredients NET 570ml / 20.1 Fl. oz

Korean Ginseng Extract, Sage Extract, Jujube Extract, Rosemary Extract, Chamomile Extract, Peppermint Oil, Aloe vera Gel, Tocopherol, Climbazole, Salicylic Acid, Pine Needle Extract, IBPC-30, Water, etc.

How to Use

1. Apply to wet hair and work into lather and massage the scalp lightly for 2 or 3 minutes.
2. Rinse thoroughly with warm water and repeat as desired.
3. For improved result, after shampooing, use together with Dewval 838 Hair Conditioner and Dewval 838 Hair Clon.
4. To feel results, use both Dewval 838 Hair Shampoo & Dewval 838 Hair Clon for at least 3 months continuously.
5. To see results, use both Dewval 838 Hair Shampoo & Dewval 838 Hair Clon for at least 6-18 months.



• Dewval 838 Hair Conditioner •

HanBang Hair Conditioner

Dewval 838 Hair Conditioner contains several oriental herbal extracts including Korean Ginseng and many scalp care ingredients. In addition, it contains soluble protein and silicon which protect damaged cuticle layers on the scalp and make glossy and healthy hair.

Active Ingredients NET 570ml / 20.1 Fl. oz

Korean Ginseng Extract, Sage Extract, Rosemary Extract, Chamomile Extract, Pine Needle Extract, High-polymerized Silicon, Silk Protein, Water, etc.

How to Use

1. After using Dewval 838 Hair Shampoo, pour proper amount onto hand and apply to hair.
2. Massage the scalp and hair.
3. Rinse thoroughly with warm water.
4. For more effect, use with Dewval 838 Hair Clon after drying.



**Using Dewval products everyday continuously is more efficient than using much in a time.*